

North Elevation

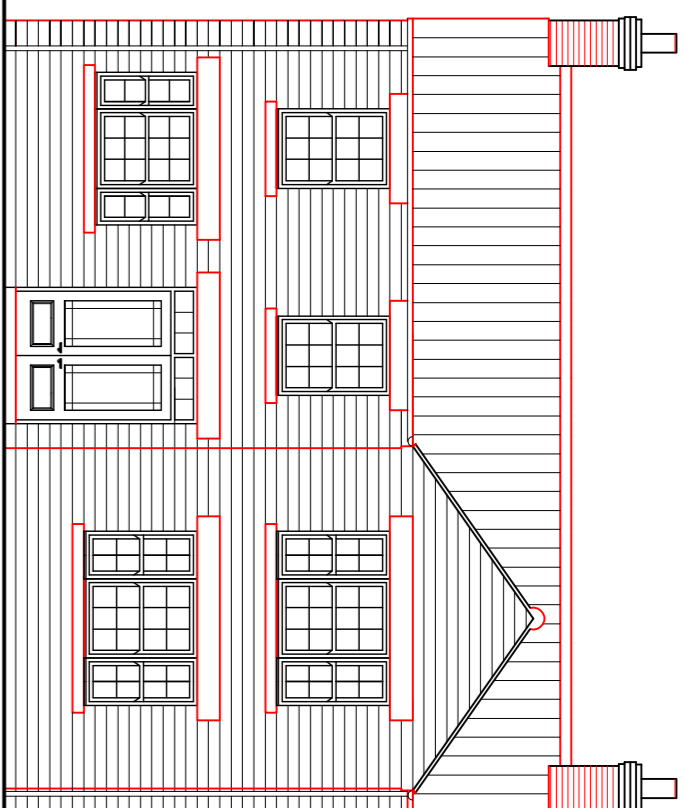

South Elevation

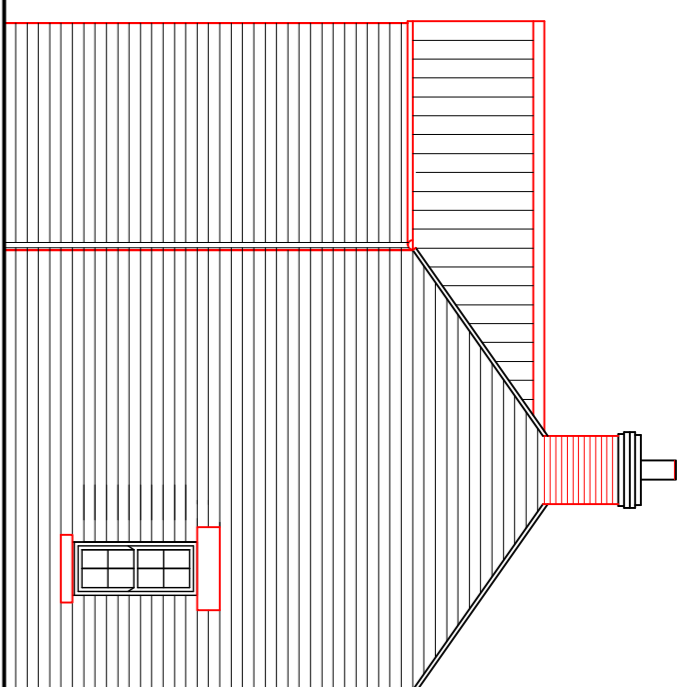

East Elevation

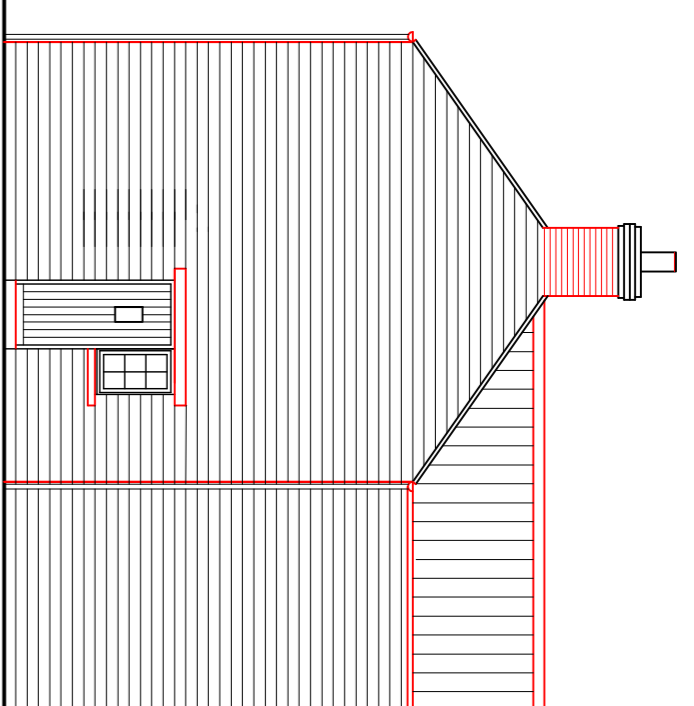

West Elevation

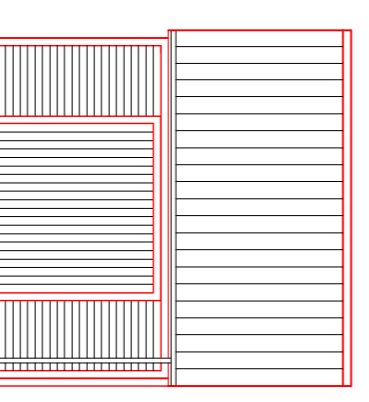

North

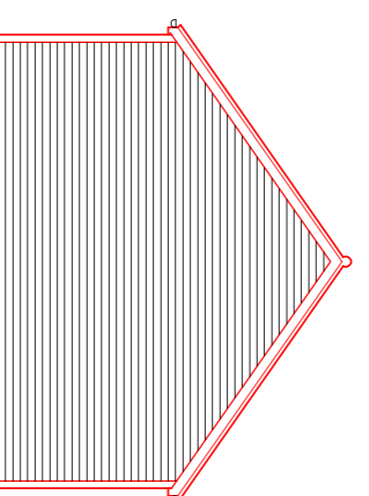

East

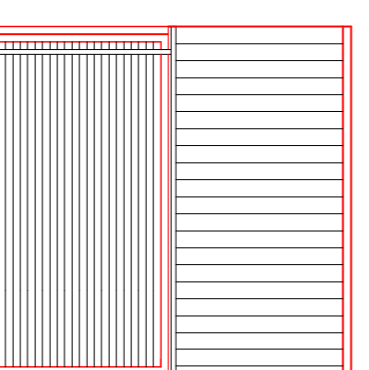

South

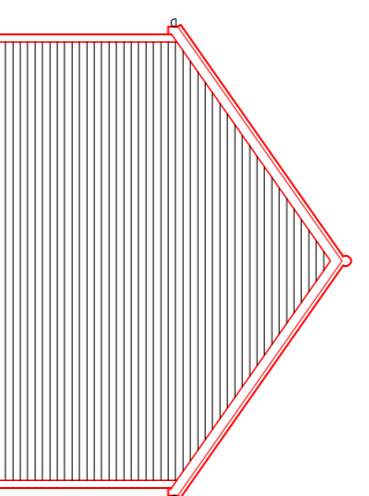

West

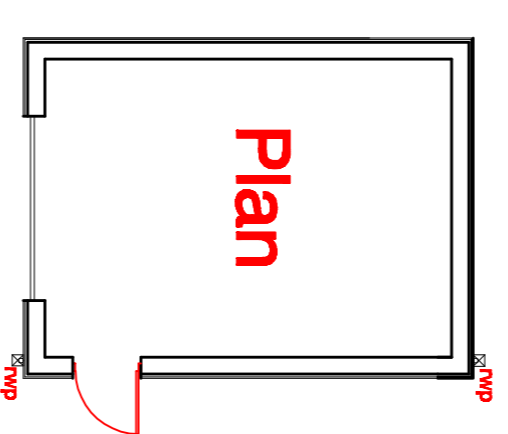

Plan

**GARAGE**

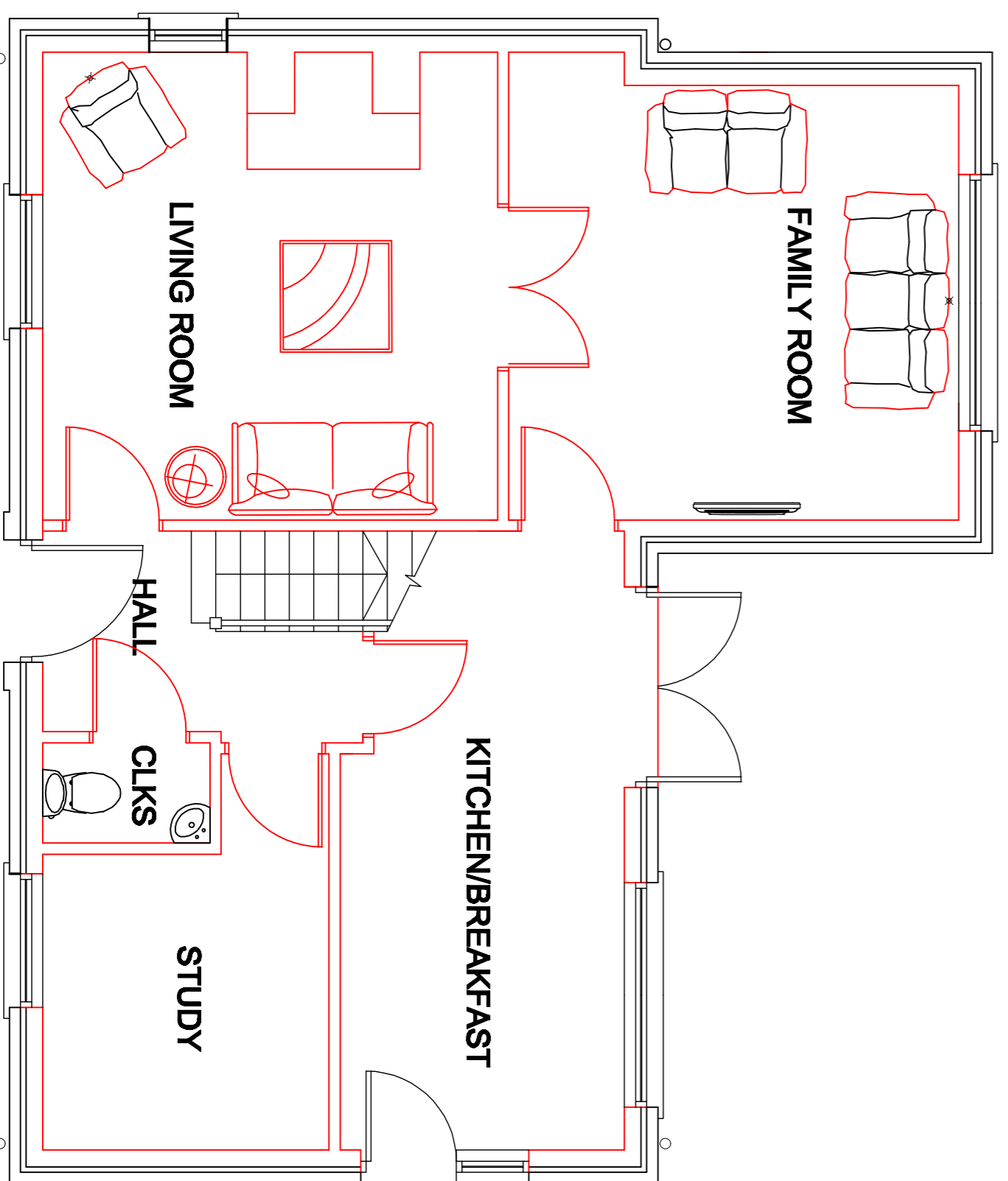

**GROUND FLOOR**

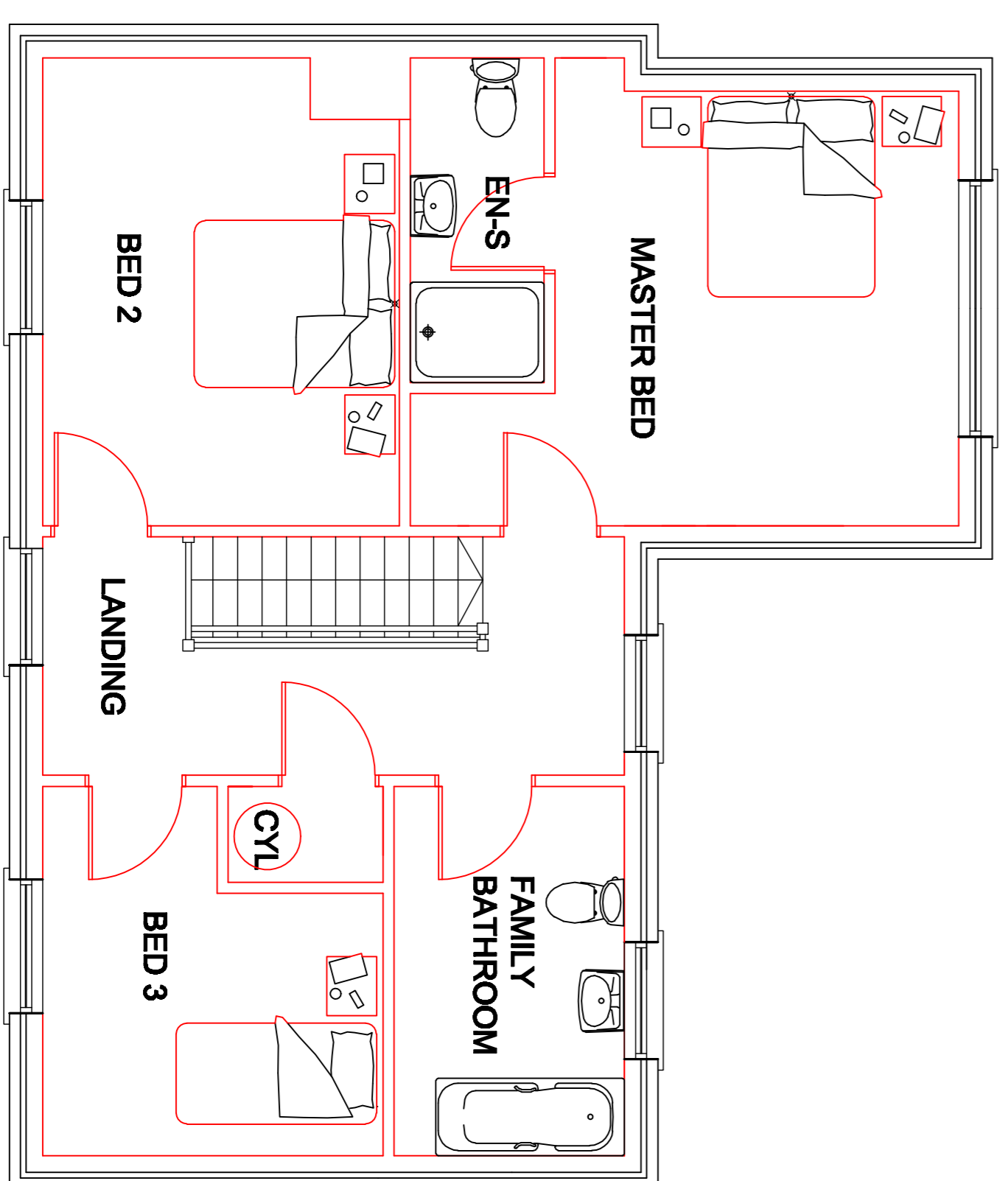

**FIRST FLOOR**

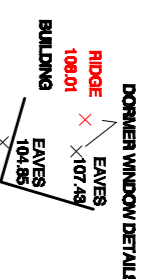
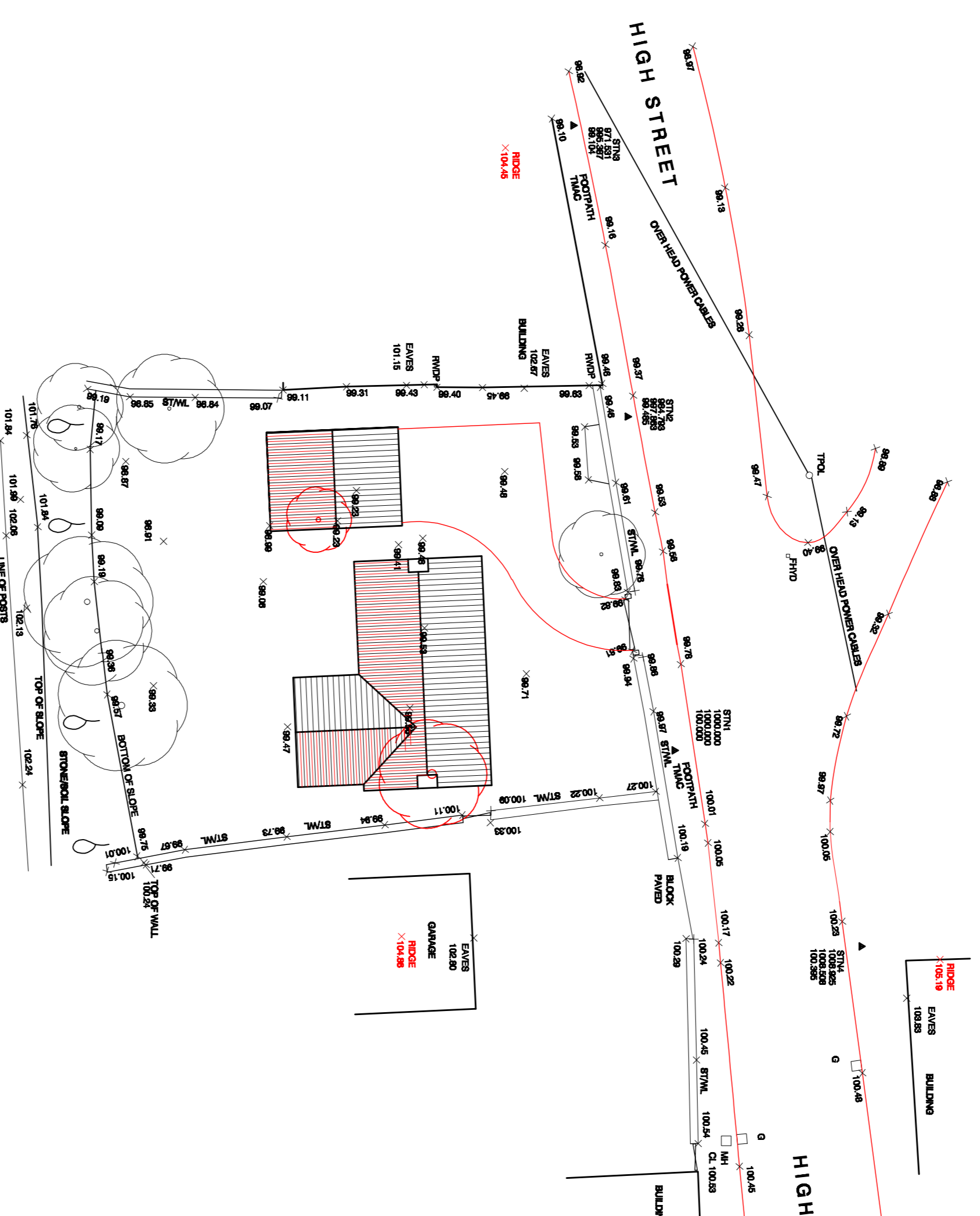

INDICATIVE ONLY

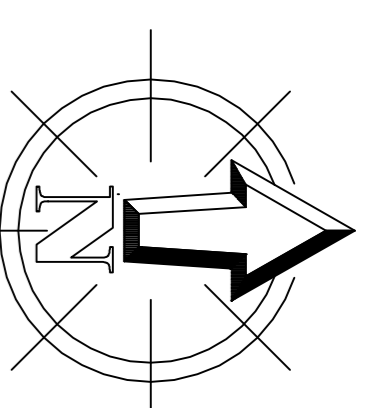

**A 2501/2011 - PLANNING AMENDMENTS**

RIBA



BrierleyGroom LLP  
Registered in England  
No. 1079287  
VAT No. 949253054  
Founded by John Carr circa 1750

2 Holly Tree House, Harvard Road  
North Street, Brierley Grove, York, YO26 5SU  
T: 01904 794794  
F: 01904 794460  
E: info@brierleygroom.co.uk  
web: www.brierleygroom.co.uk

**client**  
HONEYBOURNE  
DEVELOPMENTS LTD

**project**  
PROPOSED NEW HOUSE  
HIGH STREET, CROPTON

**drawing**  
PLANNING DRAWING

<b>date</b>	November 2010	<b>status</b>	Planning
<b>scale</b>	1:100, 1:200	<b>revision</b>	A

**number**  
H100/12/01